

file name: 308402CC060.dwg, layout name: CC060, plotted by: Rachel Murchick, file location: \\Spiire\candara\data\30\308402\CC060.dwg, plot date: 03/02/2022 4:00 PM, Sheet: 22 of 94, Sheets

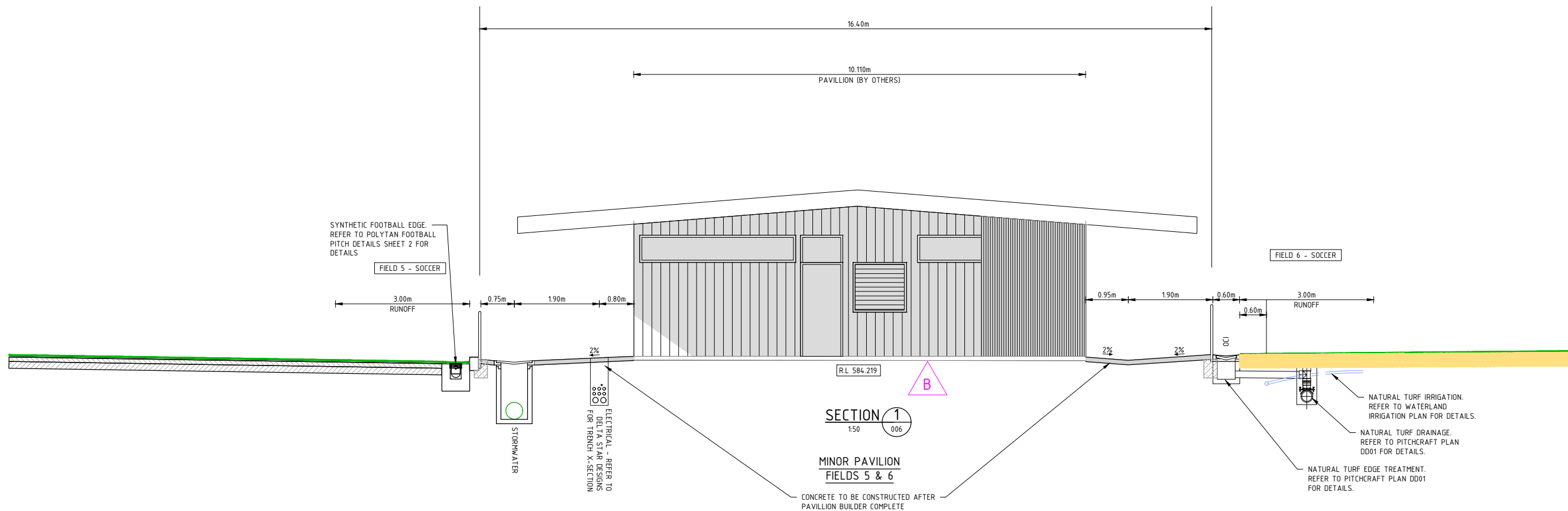

Construction Certificate under the *Environmental Planning and Assessment Act 1979 (as amended)*

Construction Certificate No: **CC.2021.1289**  
Date: **09 February 2022**

The Construction Certificate is to be read and complied with in conjunction with Council's conditions of development consent.

Signature:

Rev	Amendments	Approved	Date
B	BUILDING RL ADDED	BC	03/02/22
A	ISSUED FOR APPROVAL	BC	10/12/21

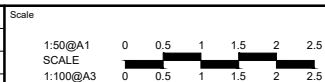

© Spiire Australia Pty Ltd All Rights Reserved  
This document is produced by Spiire Australia Pty Ltd solely for the benefit of and use by the client in accordance with the terms of the retainer. Spiire Australia Pty Ltd does not and shall not assume any responsibility or liability whatsoever to any third party arising out of any use or reliance by third party on the content of this document.



SUITE 3, LEVEL 1, 243 NORTHBOURNE AVENUE  
CANBERRA ACT 2601  
spiire.com.au ABN 55 050 029 635



Designed  
LO  
Authorised  
MB  
Checked  
BC  
Date  
10-12-21

**REGIONAL SPORTS COMPLEX  
DESIGN AND CONSTRUCT PACKAGE  
TYPICAL CROSS SECTIONS  
SHEET 1**  
QPRC  
HUON

Dwg No  
**308402CC060**  
Rev  
**B**

file name: 308402CC061.dwg, layout name: CC061, plotted by: Rachel Murdoch, file location: \\Spiire\candara\data\301\308402\Civil\ACAD\plot date: 03/02/2022 4:00 PM Sheet: 23 of 94 Sheets

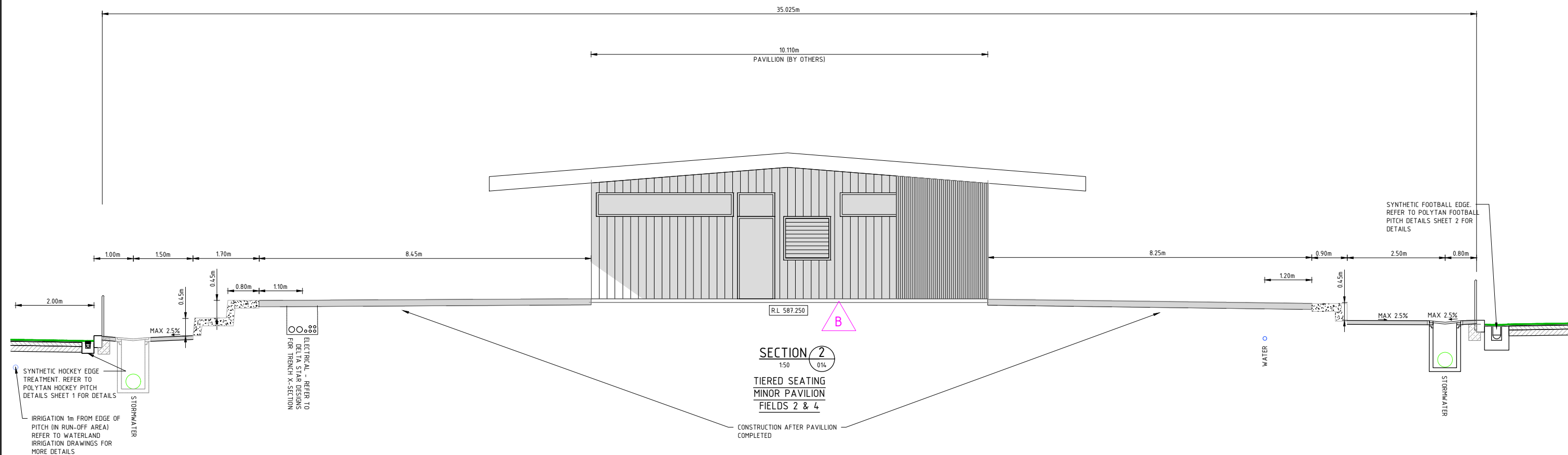



Construction Certificate under the *Environmental Planning and Assessment Act 1979 (as amended)*

Construction Certificate No: **CC.2021.1289**  
Date: **09 February 2022**

The Construction Certificate is to be read and complied with in conjunction with Council's conditions of development consent.

Signature: 

B	BUILDING RL ADDED	BC	03/02/22
A	ISSUED FOR APPROVAL	BC	10/12/21
Rev	Amendments	Approved	Date

Scale

1:50@A1  
SCALE  
1:100@A3





System Certified

© Spiire Australia Pty Ltd All Rights Reserved  
This document is produced by Spiire Australia Pty Ltd solely for the benefit of and use by the client in accordance with the terms of the retainer. Spiire Australia Pty Ltd does not and shall not assume any responsibility or liability whatsoever to any third party arising out of any use or reliance by third party on the content of this document.



SUITE 3, LEVEL 1, 243 NORTHBOURNE AVENUE  
CANBERRA ACT 2601  
spiire.com.au ABN 55 050 029 635



Designed  
LO

Authorised  
MB

Checked  
BC

Date  
10-12-21

REGIONAL SPORTS COMPLEX  
DESIGN AND CONSTRUCT PACKAGE  
TYPICAL CROSS SECTIONS  
SHEET 2  
QPRC  
HUON

Dwg No  
308402CC061

Rev  
B

file name: 308402CC060.dwg, layout name: CC062, plotted by: Rachel Murchick, file location: \\Spiire\candara\data\308402\CC062.dwg, plot date: 03/02/2022 4:01 PM, Sheet 24 of 94, Sheets

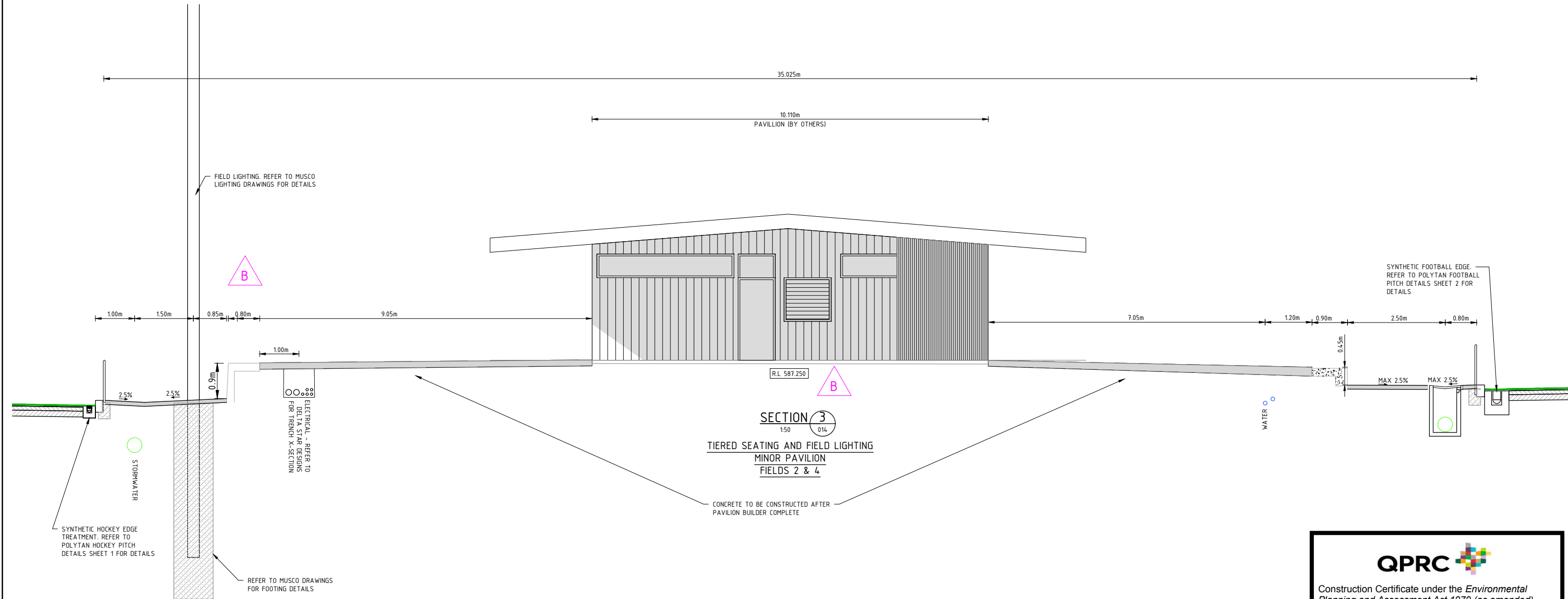

Construction Certificate under the *Environmental Planning and Assessment Act 1979 (as amended)*

Construction Certificate No: **CC.2021.1289**  
Date: **09 February 2022**

The Construction Certificate is to be read and complied with in conjunction with Council's conditions of development consent.

Signature:

B	BUILDING RL ADDED, FENCE REMOVED	BC	03/02/22
A	ISSUED FOR APPROVAL	BC	10/12/21
Rev	Amendments	Approved	Date

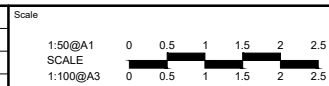

© Spiire Australia Pty Ltd All Rights Reserved  
This document is produced by Spiire Australia Pty Ltd solely for the benefit of and use by the client in accordance with the terms of the retainer. Spiire Australia Pty Ltd does not and shall not assume any responsibility or liability whatsoever to any third party arising out of any use or reliance by third party on the content of this document.



SUITE 3, LEVEL 1, 243 NORTHBOURNE AVENUE  
CANBERRA ACT 2601  
spiire.com.au ABN 55 050 029 635



Designed  
LO  
Authorised  
MB  
Checked  
BC  
Date  
10-12-21

REGIONAL SPORTS COMPLEX  
DESIGN AND CONSTRUCT PACKAGE  
TYPICAL CROSS SECTIONS  
SHEET 3

QPRC  
HUON

Dwg No  
**308402CC062**  
Rev  
**B**

file name 308402CC063.dwg, layout name CC063 - plotted by Rachel Murdoch, file location \\Spiire\canberra\data\308402\CC063.dwg, plot date 03/02/2022 4:01 PM, Sheet 25 of 94, Sheets

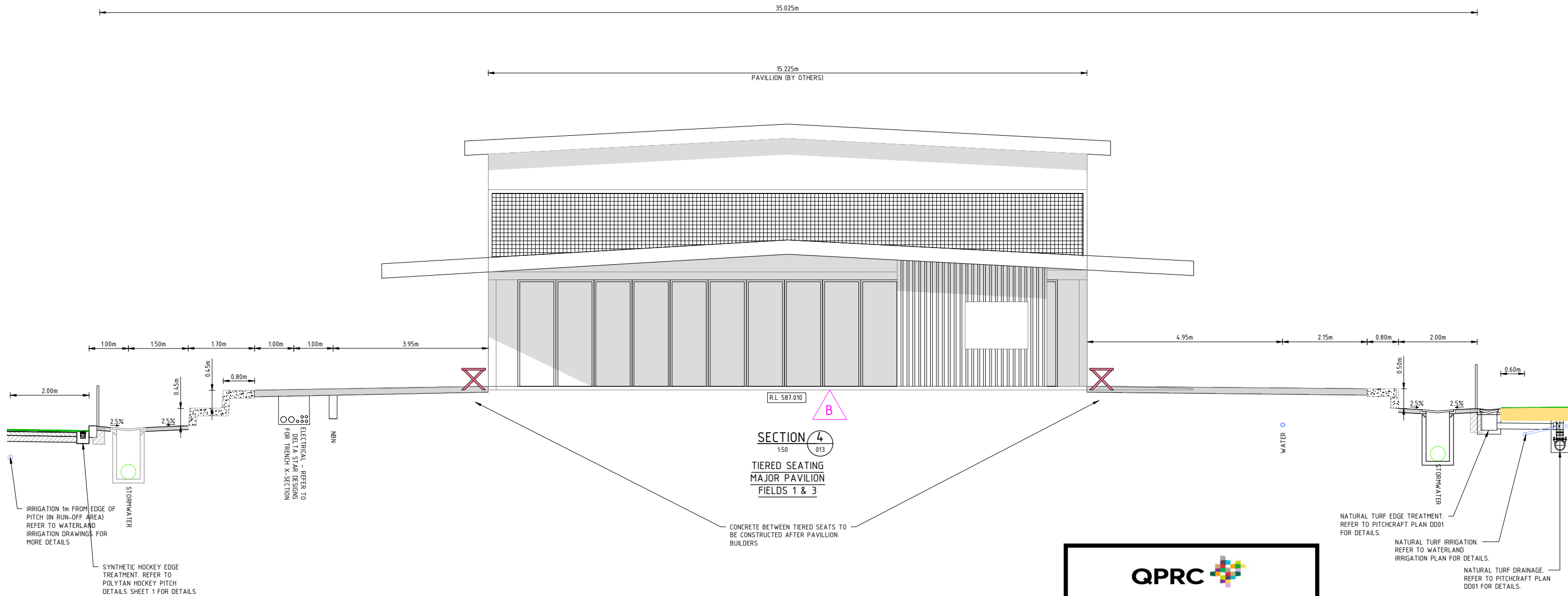

QPRC



Construction Certificate under the *Environmental Planning and Assessment Act 1979 (as amended)*

Construction Certificate No: **CC.2021.1289**  
Date: **09 February 2022**

The Construction Certificate is to be read and complied with in conjunction with Council's conditions of development consent.

Signature: 

B	BUILDING RL ADDED	BC	03/02/22
A	ISSUED FOR APPROVAL	BC	10/12/21
Rev	Amendments	Approved	Date

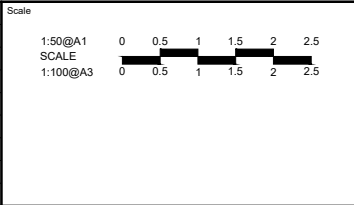



System Certified

© Spiire Australia Pty Ltd All Rights Reserved  
This document is produced by Spiire Australia Pty Ltd solely for the benefit of and use by the client in accordance with the terms of the retainer. Spiire Australia Pty Ltd does not and shall not assume any responsibility or liability whatsoever to any third party arising out of any use or reliance by third party on the content of this document.



SUITE 3, LEVEL 1, 243 NORTHBOURNE AVENUE  
CANBERRA ACT 2601  
spiire.com.au ABN 55 050 029 635



Designed  
LO  
Authorised  
MB

Checked  
BC  
Date  
10-12-21

REGIONAL SPORTS COMPLEX  
DESIGN AND CONSTRUCT PACKAGE  
TYPICAL CROSS SECTIONS  
SHEET 4  
QPRC  
HUON

Drg No  
308402CC063  
Rev  
B

